

A63 Castle Street Improvement, Hull

Scheme Number: TR010016

2.4 Works Plans

APFP Regulation 5(2)(j) and 5(4)

Planning Act 2008

Infrastructure Planning (Applications: Prescribed
Forms and Procedure) Regulations 2009



Page Left Intentionally Blank

Infrastructure Planning

Planning Act 2008

**The Infrastructure Planning
(Applications: Prescribed Forms and
Procedure) Regulations 2009**

**A63 (Castle Street Improvement, Hull)
Development Consent Order 20[]**

WORKS PLANS

Regulation Number:	Regulation 5(2)(j) and Regulation 5(4)
Planning Inspectorate Scheme Reference	TR010016
Application Document Reference	TR010016/APP/2.4
Author:	A63 Castle Street Project Team

Version	Date	Status of Version
Rev 0	September 2018	Application Issue
Rev 1	March 2019	Post Acceptance Changes

Page Left Intentionally Blank

CONTENTS

1	INTRODUCTION.....	1
2	SCHEDULE OF PLANS INCLUDED IN THIS APPLICATION DOCUMENT	3

Page left intentionally blank

Page left intentionally blank

1 INTRODUCTION

1.1 These Works Plans (these “Plans”) relate to an application made by Highways England (the “Applicant”) to the Planning Inspectorate (the Inspectorate) under section 37 of the Planning Act 2008 (the “2008 Act”) for a Development Consent Order (DCO). If made, the DCO would grant consent for the Applicant to undertake the A63 (Castle Street Improvement, Hull) (the “Scheme”). A detailed description of the Scheme can be found in the **Environmental Statement (Application Document Reference: TR010016/APP/6.1)**.

1.2 These Plans comprise part of the suite of Application documentation and is included in the Application in compliance with Regulation 5(2)(j) and 5(4) of the Infrastructure Planning (Applications: Prescribed Forms and Procedure) Regulations 2009, which requires:

5(2)(j) “a work plan showing, in relation to existing features -

- i) the proposed location or (for a linear scheme) the proposed route and alignment of the development and works; and*
- ii) the limits within which the development and works may be carried out and any limits of deviation provided for in the draft order”*

5(4) “where a plan comprises three or more separate sheets a key plan must be provided showing the relationship between the different sheets.”

1.3 As these Plans are part of the Application documentation, they should be read alongside and are informed by the other Application documents. In particular, the Plans should be read alongside Schedule 1 of the **Draft Development Consent Order (Application Document Reference: TR010016/APP/3.1)** and the **Engineering Drawings & Sections (Application Document Reference: TR010016/APP/2.6)**.

1.4 Two options for the batching site compound have been included in the DCO application. The two options are the ‘Arco’ site (known as Option A, lying between Lister Street and the A63) and the ‘Staples’ site (known as Option B, lying in the north east quadrant of Mytongate junction). Detailed assessments and negotiations are progressing and it is not yet determined which site will be used, therefore within the Works Plans two plans have been provided for the Key Plan, one for Option A (TR010016/APP/2.4(AA)) and one for Option B (TR010016/APP/2.4(AB)) and two drawings for Sheet 3, one for Option A (TR010016/APP/2.4(DA)) and one for Option B (TR010016/APP/2.4(DB)). Compulsory powers will only be sought for one option once the Applicant has made a decision as to which site should be used.

1.5 Two options for the spur of the rising main route are included in the DCO application. The first option for the rising main route is the connection to the existing Yorkshire Water Sewer in Commercial Road due to the shorter length and reduced disruption to residents/businesses along the route. The alternative option is the longer route to discharge via three possible locations into the Humber Estuary. Each of these outfall options has been referenced with a separate work number within the Works Plans. Compulsory powers will only be sought for one option once the Applicant has made a decision as to which route should be used.

Page left intentionally blank

2 SCHEDULE OF PLANS INCLUDED IN THIS APPLICATION DOCUMENT

Document Title	Document Number	Revision
Works Plans, Regulation 5(4) Option A - Key Plan	TR010016/APP/2.4(AA)	1
Works Plans, Regulation 5(4) Option B - Key Plan	TR010016/APP/2.4(AB)	1
Works Plans, Regulation 5(2)(j) Sheet 1 of 6	TR010016/APP/2.4(B)	1
Works Plans, Regulation 5(2)(j) Sheet 2 of 6	TR010016/APP/2.4(C)	1
Works Plans, Regulation 5(2)(j) Option A - Sheet 3 of 6	TR010016/APP/2.4(DA)	1
Works Plans, Regulation 5(2)(j) Option B - Sheet 3 of 6	TR010016/APP/2.4(DB)	1
Works Plans, Regulation 5(2)(j) Sheet 4 of 6	TR010016/APP/2.4(E)	1
Works Plans, Regulation 5(2)(j) Sheet 5 of 6	TR010016/APP/2.4(F)	1
Works Plans, Regulation 5(2)(j) Sheet 6 of 6	TR010016/APP/2.4(G)	1

Page left intentionally blank

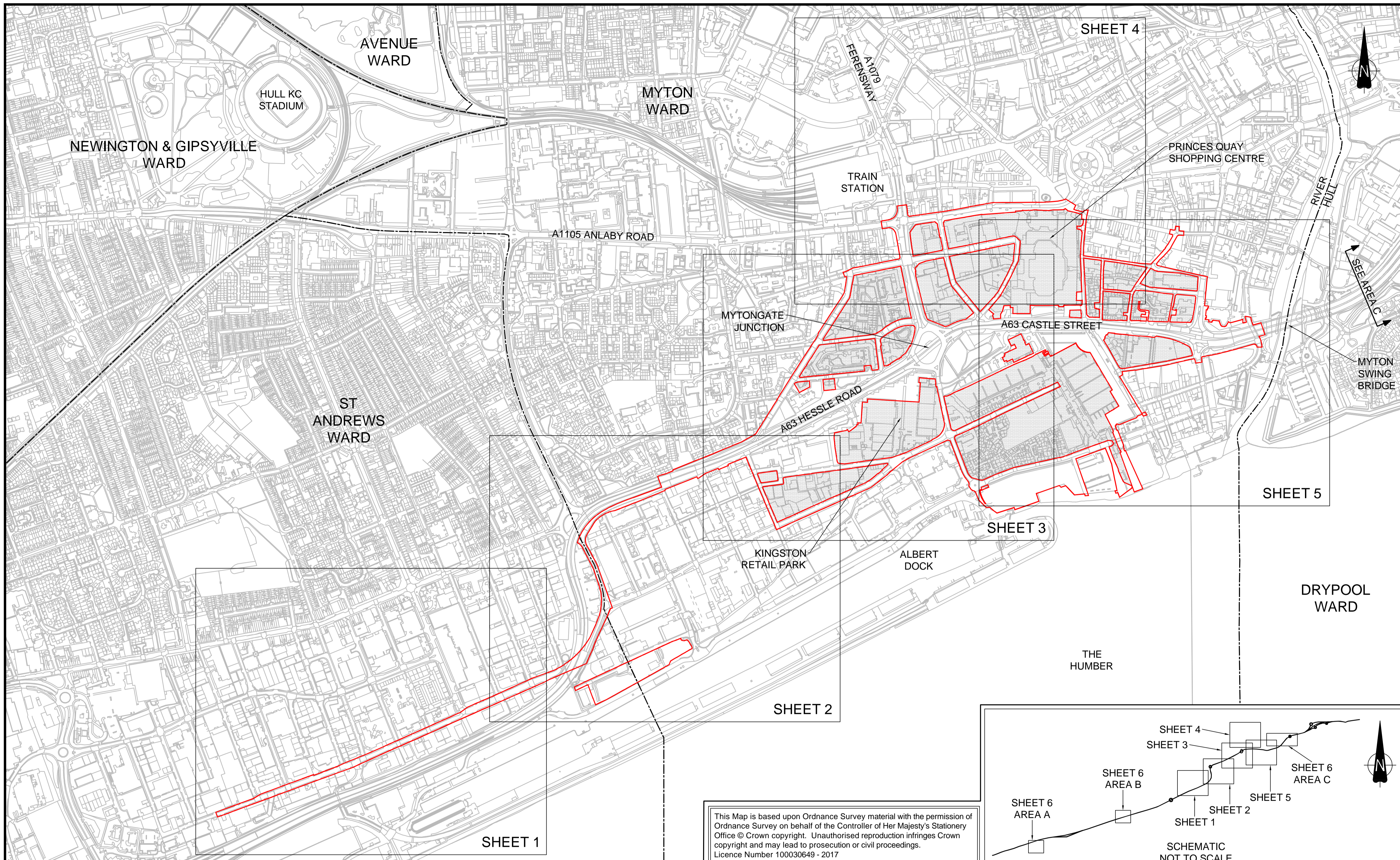

- ### NOTES
1. ALL DIMENSIONS IN METRES UNLESS STATED OTHERWISE.
 2. WORKS ARE DESCRIBED IN SCHEDULE 1 (AUTHORISED DEVELOPMENT) OF THE DRAFT DCO (DOCUMENT REFERENCE TR010016/APP/3.1).
 3. THE PROPOSED WORKS SHOWN ARE ILLUSTRATIVE ONLY AND WILL BE SUBJECT TO CHANGE AS PART OF DETAILED DESIGN DEVELOPMENT. ANY CHANGES WILL BE LIMITED TO BEING WITHIN THE ORDER LIMITS AND ANY OTHER CONSTRAINTS INCLUDED IN THE DEVELOPMENT CONSENT ORDER.
 4. THESE WORKS PLANS SHOULD BE READ IN CONJUNCTION WITH THE ENGINEERING DRAWINGS AND SECTIONS (DOCUMENT REFERENCE TR010016/APP/2.6).
 5. TWO OPTIONS ARE TO BE INCLUDED FOR THE MATERIAL BATCHING COMPOUND. FOR FURTHER DETAILS ON THIS REFER TO THE INTRODUCTION TO THE APPLICATION (DOCUMENT REFERENCE TR010016/APP/1.1).

- ### KEY
- ORDER LIMITS
 - - - WARD BOUNDARIES
 - ▨ AREA NOT INCLUDED IN THE ORDER LIMITS

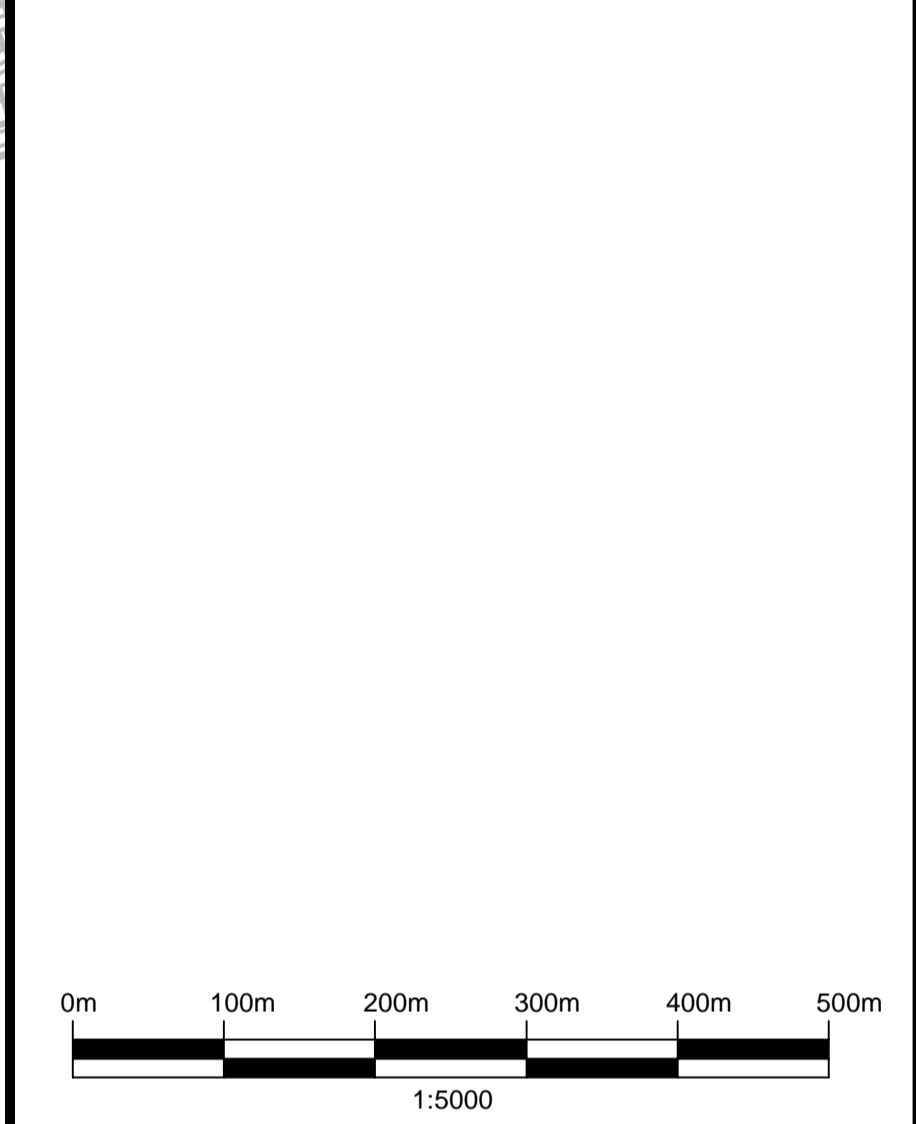

Rev.	Date	Amendment Details	Drawn	Chk'd	App'd
1	12/12/18	POST ACCEPTANCE CHANGES	JE	JDH	JFM
0	20/09/18	APPLICATION ISSUE	OH	JDH	JFM

This drawing should not be relied on or used in circumstances other than those for which it was originally prepared and for which Mott MacDonald/Sweco JV was commissioned. Mott MacDonald/Sweco JV accepts no responsibility for this drawing to any party other than the person by whom it was commissioned. Any party which breaches the provisions of this disclaimer shall indemnify Mott MacDonald/Sweco JV for all loss or damage arising therefrom.

Mott MacDonald Sweco

Client **highways england**

Drawing Status **SHARED**

Project Title **A63 (CASTLE STREET IMPROVEMENT, HULL)**

Drawing Title **WORKS PLANS REGULATION 5(4) OPTION A KEY PLAN**

Scale	Designed	Drawn	Checked	Approved
1:5000 @ A1	AB	JE	JDH	JFM
Original Size	Date	Date	Date	Date
A1	20/09/18	20/09/18	20/09/18	20/09/18

Drawing Number **TR010016/APP/2.4(AA)** Revision **1**

This Map is based upon Ordnance Survey material with the permission of Ordnance Survey on behalf of the Controller of Her Majesty's Stationary Office © Crown copyright. Unauthorised reproduction infringes Crown copyright and may lead to prosecution or civil proceedings. Licence Number 100030649 - 2017

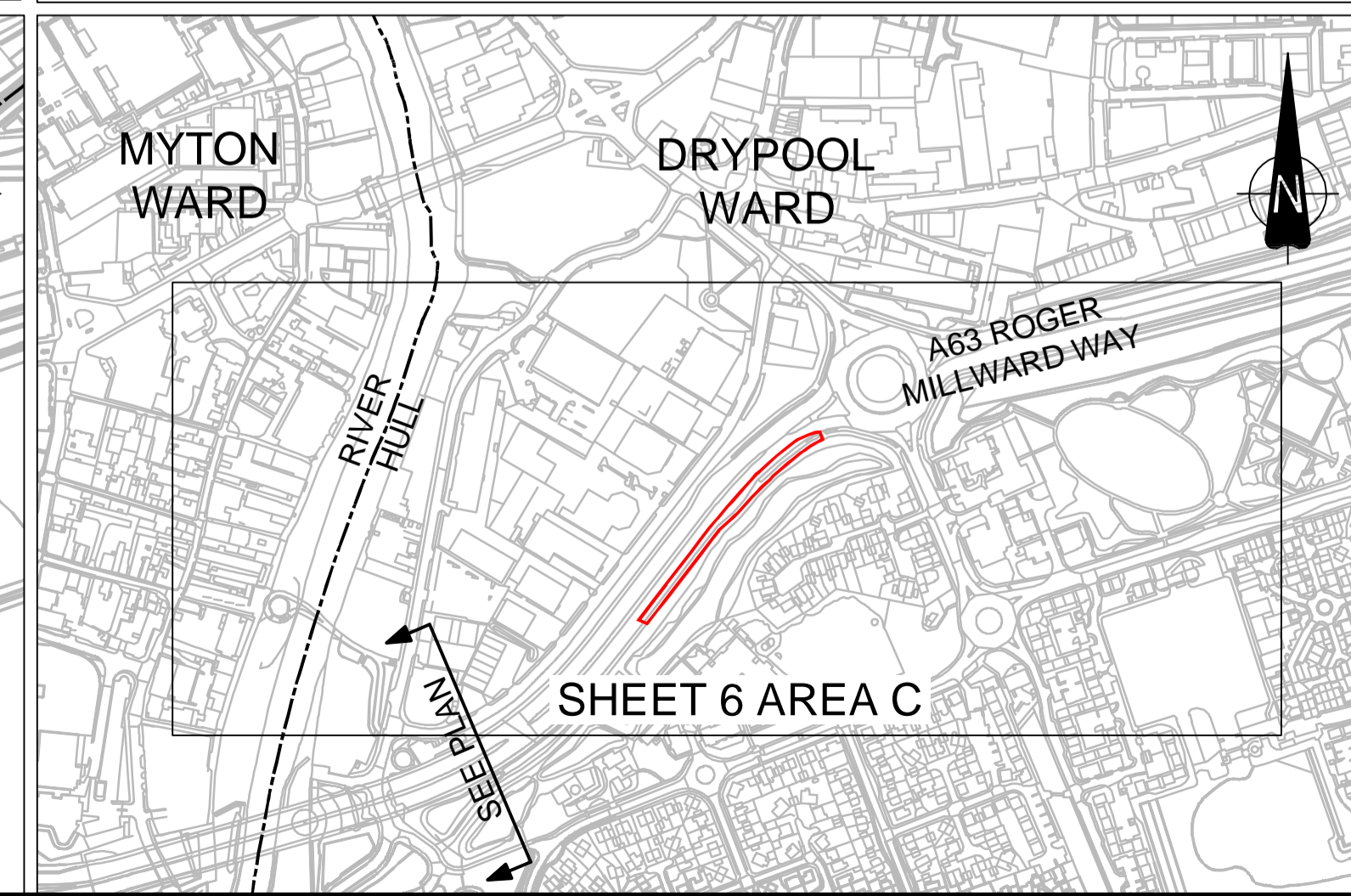
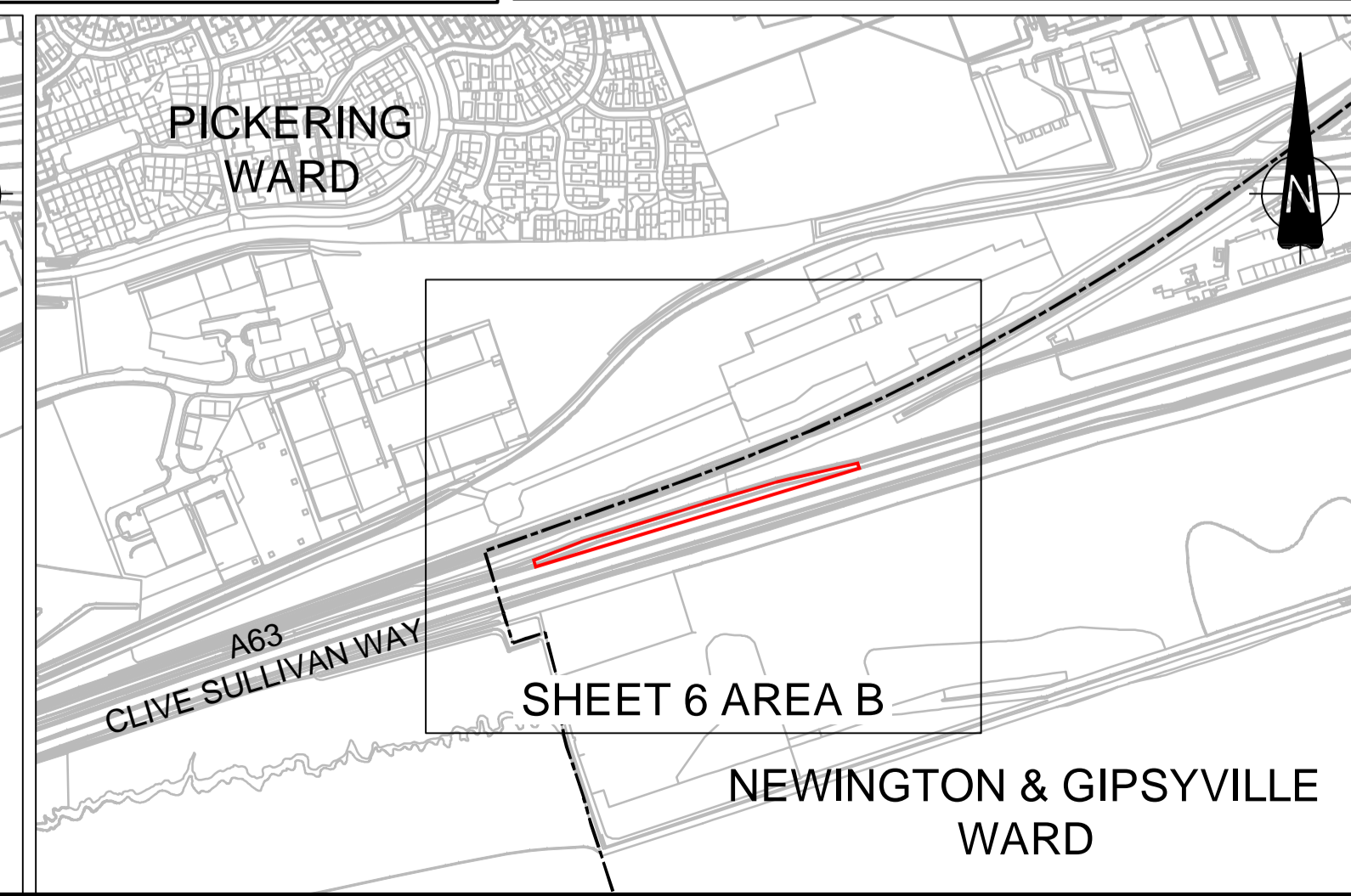
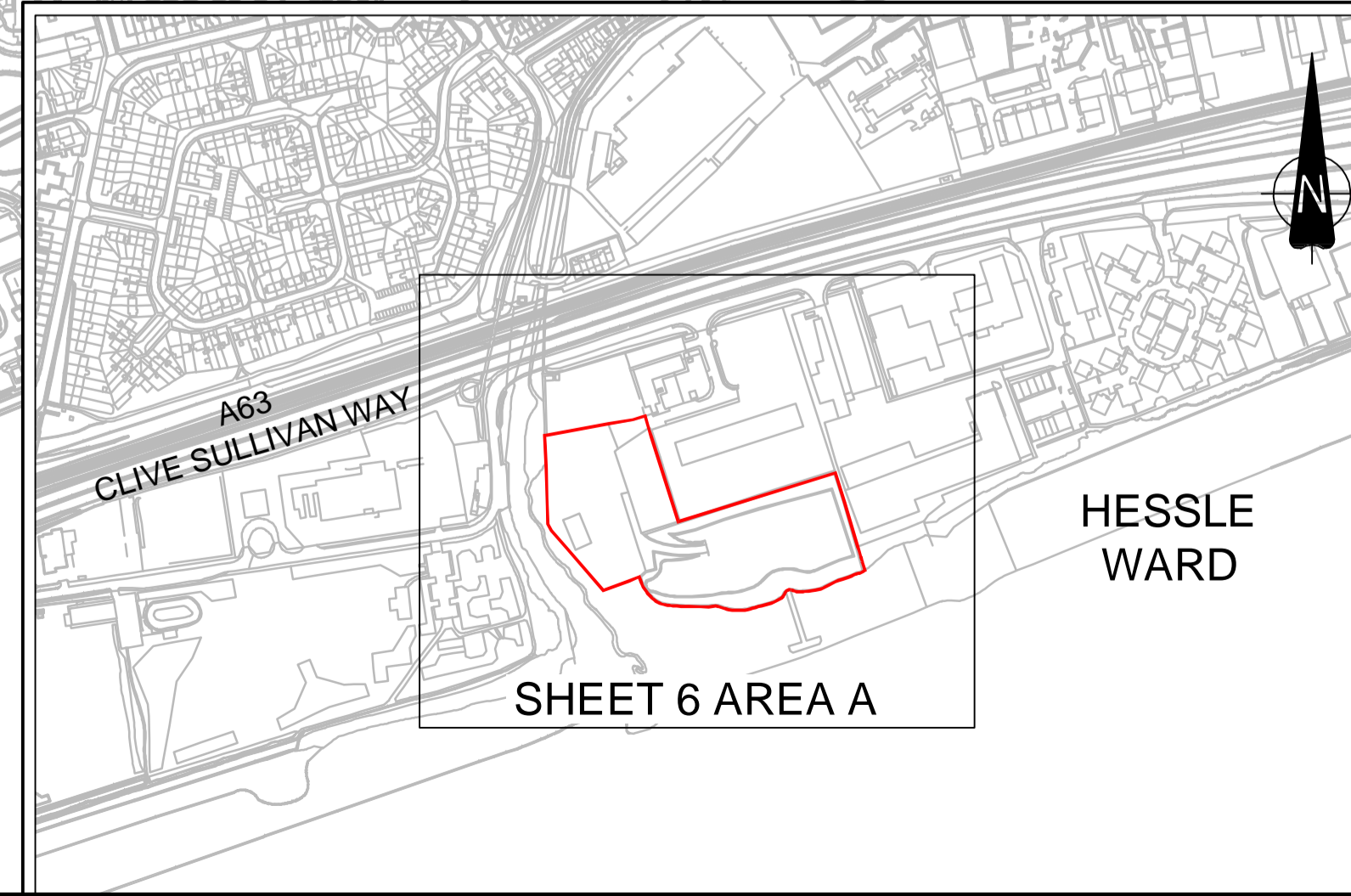
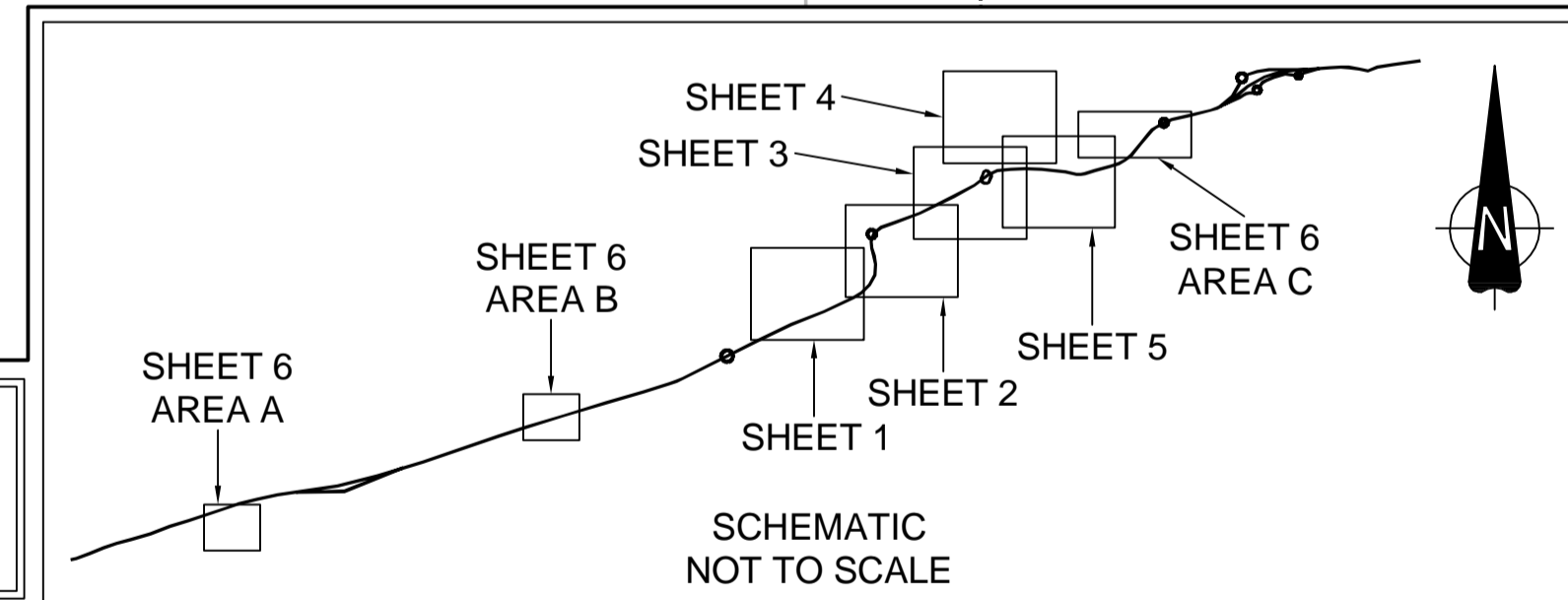

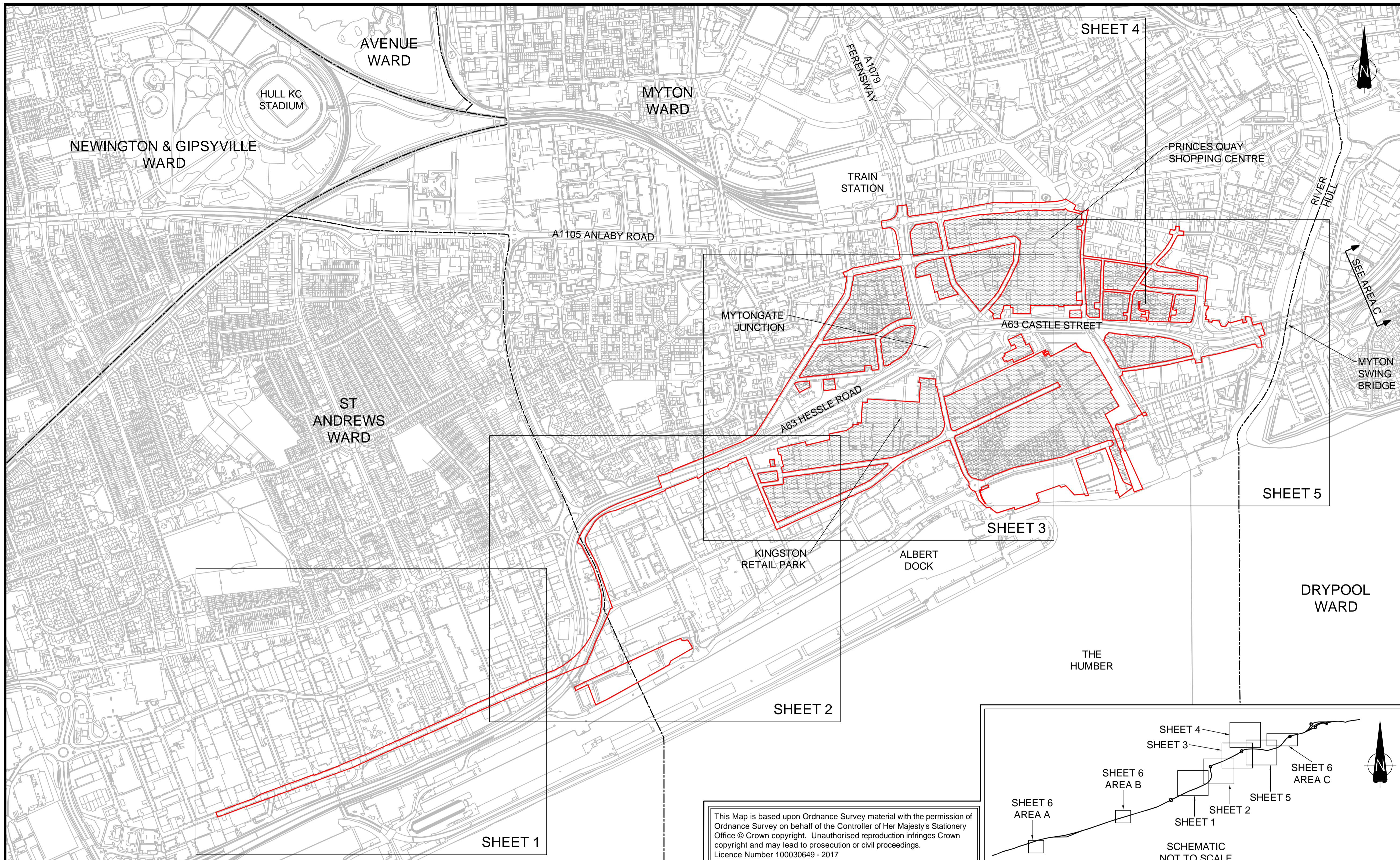

- ### NOTES
1. ALL DIMENSIONS IN METRES UNLESS STATED OTHERWISE.
 2. WORKS ARE DESCRIBED IN SCHEDULE 1 (AUTHORISED DEVELOPMENT) OF THE DRAFT DCO (DOCUMENT REFERENCE TR010016/APP/3.1).
 3. THE PROPOSED WORKS SHOWN ARE ILLUSTRATIVE ONLY AND WILL BE SUBJECT TO CHANGE AS PART OF DETAILED DESIGN DEVELOPMENT. ANY CHANGES WILL BE LIMITED TO BEING WITHIN THE ORDER LIMITS AND ANY OTHER CONSTRAINTS INCLUDED IN THE DEVELOPMENT CONSENT ORDER.
 4. THESE WORKS PLANS SHOULD BE READ IN CONJUNCTION WITH THE ENGINEERING DRAWINGS AND SECTIONS (DOCUMENT REFERENCE TR010016/APP/2.6).
 5. TWO OPTIONS ARE TO BE INCLUDED FOR THE MATERIAL BATCHING COMPOUND. FOR FURTHER DETAILS ON THIS REFER TO THE INTRODUCTION TO THE APPLICATION (DOCUMENT REFERENCE TR010016/APP/1.1).

- ### KEY
- ORDER LIMITS
 - - - WARD BOUNDARIES
 - ▨ AREA NOT INCLUDED IN THE ORDER LIMITS

Rev.	Date	Amendment Details	Drawn	Chk'd	App'd
1	12/12/18	POST ACCEPTANCE CHANGES	JE	JDH	JFM
0	20/09/18	APPLICATION ISSUE	OH	JDH	JFM

This drawing should not be relied on or used in circumstances other than those for which it was originally prepared and for which Mott MacDonald/Sweco JV was commissioned. Mott MacDonald/Sweco JV accepts no responsibility for this drawing to any party other than the person by whom it was commissioned. Any party which breaches the provisions of this disclaimer shall indemnify Mott MacDonald/Sweco JV for all loss or damage arising therefrom.

Client: **highways england**

Drawing Status: **SHARED**

Project Title: **A63 (CASTLE STREET IMPROVEMENT, HULL)**

Drawing Title: **WORKS PLANS REGULATION 5(4) OPTION B KEY PLAN**

Scale	Designed	Drawn	Checked	Approved
1:5000 @ A1	AB	JE	JDH	JFM
Original Size	Date	Date	Date	Date
A1	20/09/18	20/09/18	20/09/18	20/09/18
Drawing Number	Revision			
TR010016/APP/2.4(AB)	1			

This Map is based upon Ordnance Survey material with the permission of Ordnance Survey on behalf of the Controller of Her Majesty's Stationary Office © Crown copyright. Unauthorised reproduction infringes Crown copyright and may lead to prosecution or civil proceedings. Licence Number 100030649 - 2017

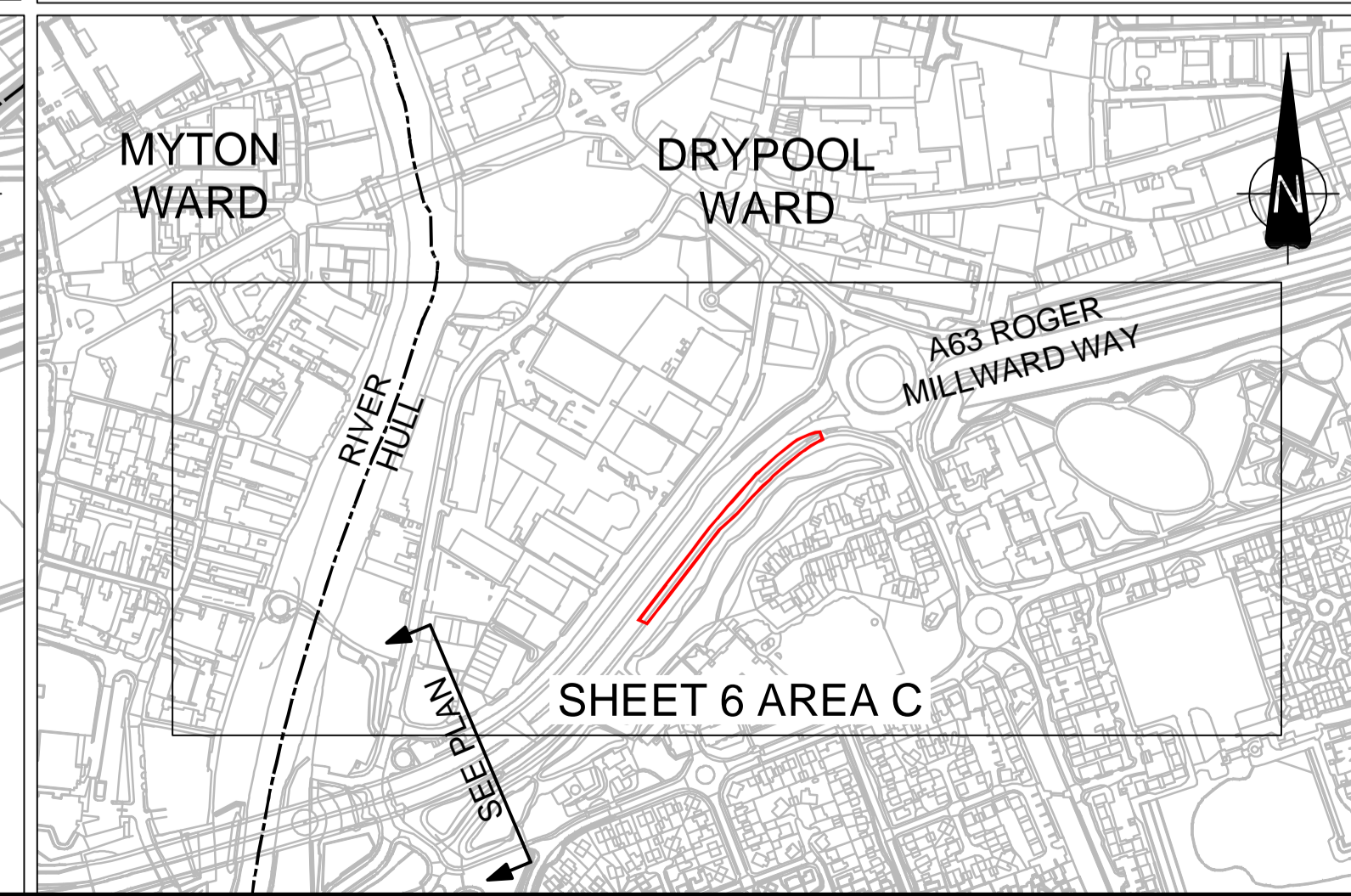
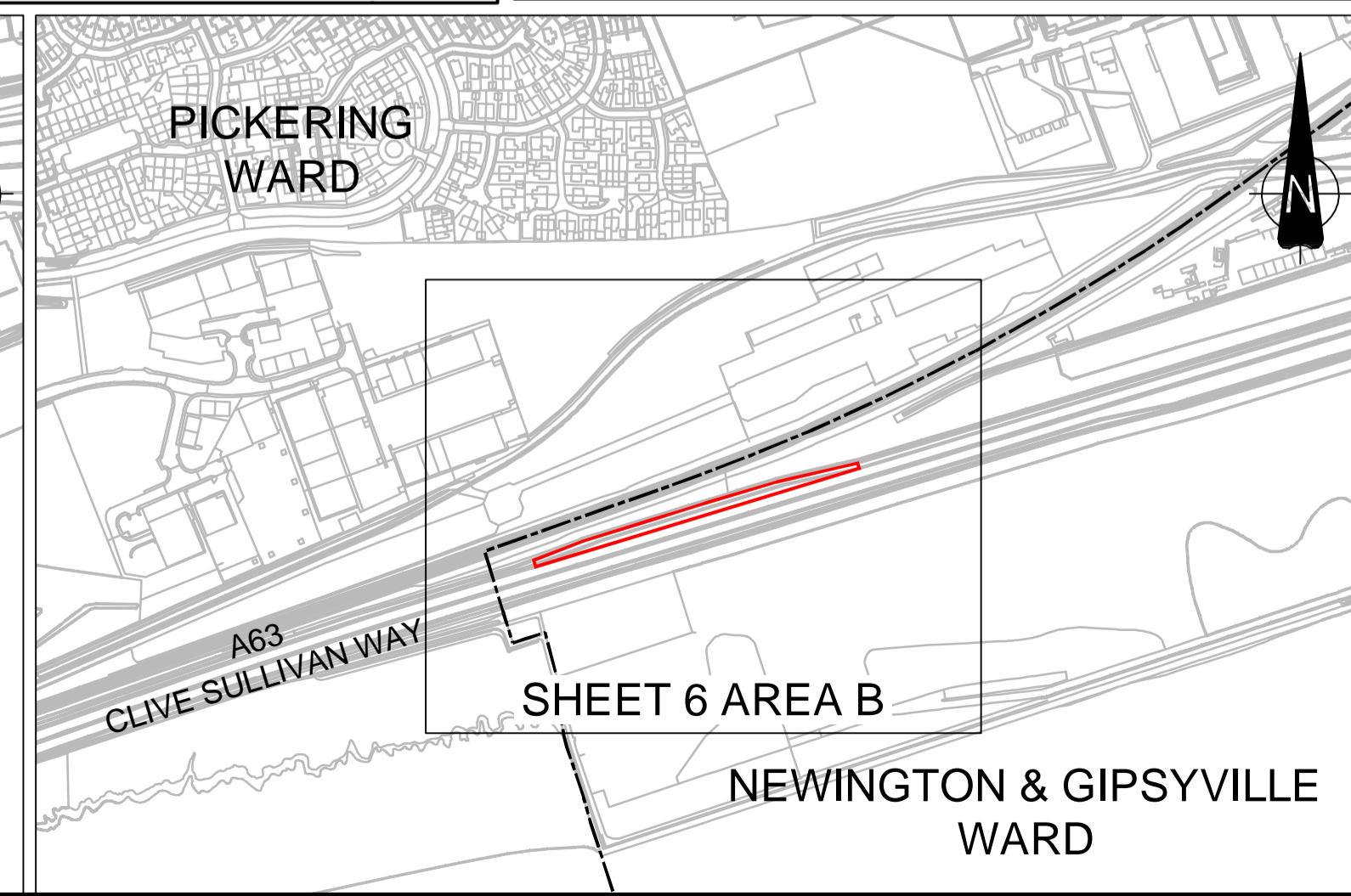
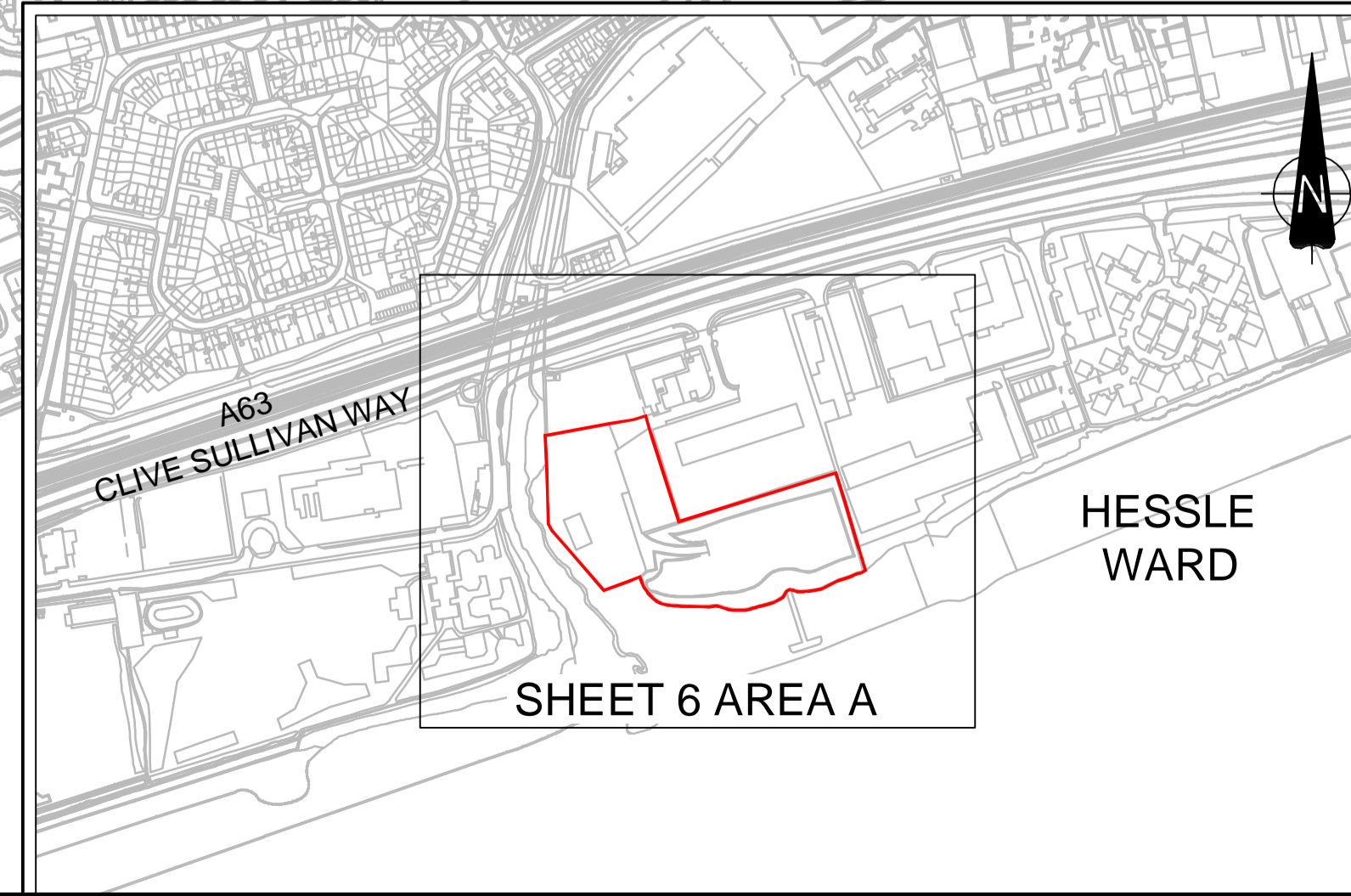
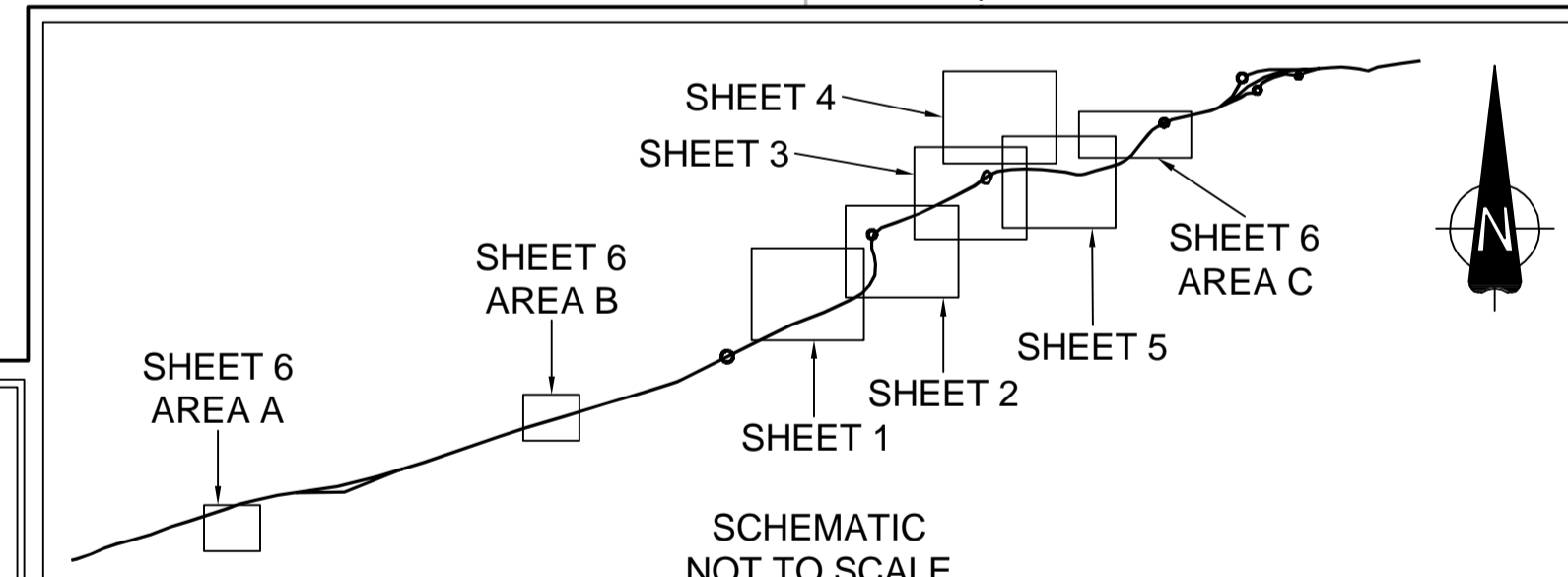



NOTES

1. ALL DIMENSIONS IN METRES UNLESS STATED OTHERWISE.
2. WORKS ARE DESCRIBED IN SCHEDULE 1 (AUTHORISED DEVELOPMENT) OF THE DRAFT DCO (DOCUMENT REFERENCE TR010016/APP/3.1).
3. THE PROPOSED WORKS SHOWN ARE ILLUSTRATIVE ONLY AND WILL BE SUBJECT TO CHANGE AS PART OF DETAILED DESIGN DEVELOPMENT. ANY CHANGES WILL BE LIMITED TO BEING WITHIN THE ORDER LIMITS AND ANY OTHER CONSTRAINTS INCLUDED IN THE DEVELOPMENT CONSENT ORDER.
4. THESE WORKS PLANS SHOULD BE READ IN CONJUNCTION WITH THE ENGINEERING DRAWINGS AND SECTIONS (DOCUMENT REFERENCE TR010016/APP/2.6).
5. TWO OPTIONS ARE TO BE INCLUDED FOR THE MATERIAL BATCHING COMPOUND. FOR FURTHER DETAILS ON THIS REFER TO THE INTRODUCTION TO THE APPLICATION (DOCUMENT REFERENCE TR010016/APP/1.1).

KEY

- ORDER LIMITS
- - - UTILITIES DIVERSION WORK
- COMMENCEMENT OF WORK
- ▨ MINOR UTILITIES DIVERSION AND MINOR WORKS LIMIT OF DEVIATION

KEY PLAN

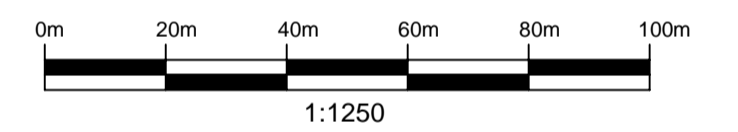
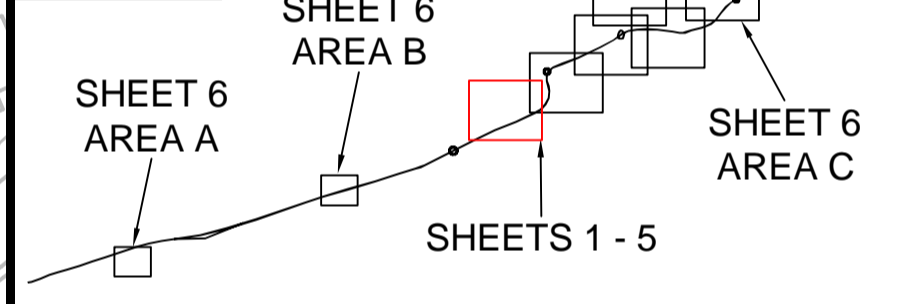

1	12/12/18	POST ACCEPTANCE CHANGES	JE	JDH	JFM
0	20/09/18	APPLICATION ISSUE	OH	JDH	JFM
Rev.	Date	Amendment Details	Drawn	Chk'd	App'd

This drawing should not be relied on or used in circumstances other than those for which it was originally prepared and for which Mott MacDonald/Sweco JV was commissioned. Mott MacDonald/Sweco JV accepts no responsibility for this drawing to any party other than the person by whom it was commissioned. Any party which breaches the provisions of this disclaimer shall indemnify Mott MacDonald/Sweco JV for all loss or damage arising therefrom.

Mott MacDonald Sweco



Drawing Status: **SHARED**

Project Title: **A63 (CASTLE STREET IMPROVEMENT, HULL)**

Drawing Title: **WORKS PLANS REGULATION 5(2)(j) SHEET 1 OF 6**

Scale	Designed	Drawn	Checked	Approved
1:1250 @ A1	AB	JE	JDH	JFM
Original Size	Date	Date	Date	Date
A1	20/09/18	20/09/18	20/09/18	20/09/18

Drawing Number: **TR010016/APP/2.4(B)** Revision: **1**

This Map is based upon Ordnance Survey material with the permission of Ordnance Survey on behalf of the Controller of Her Majesty's Stationery Office © Crown copyright. Unauthorised reproduction infringes Crown copyright and may lead to prosecution or civil proceedings. Licence Number 100030649 - 2017

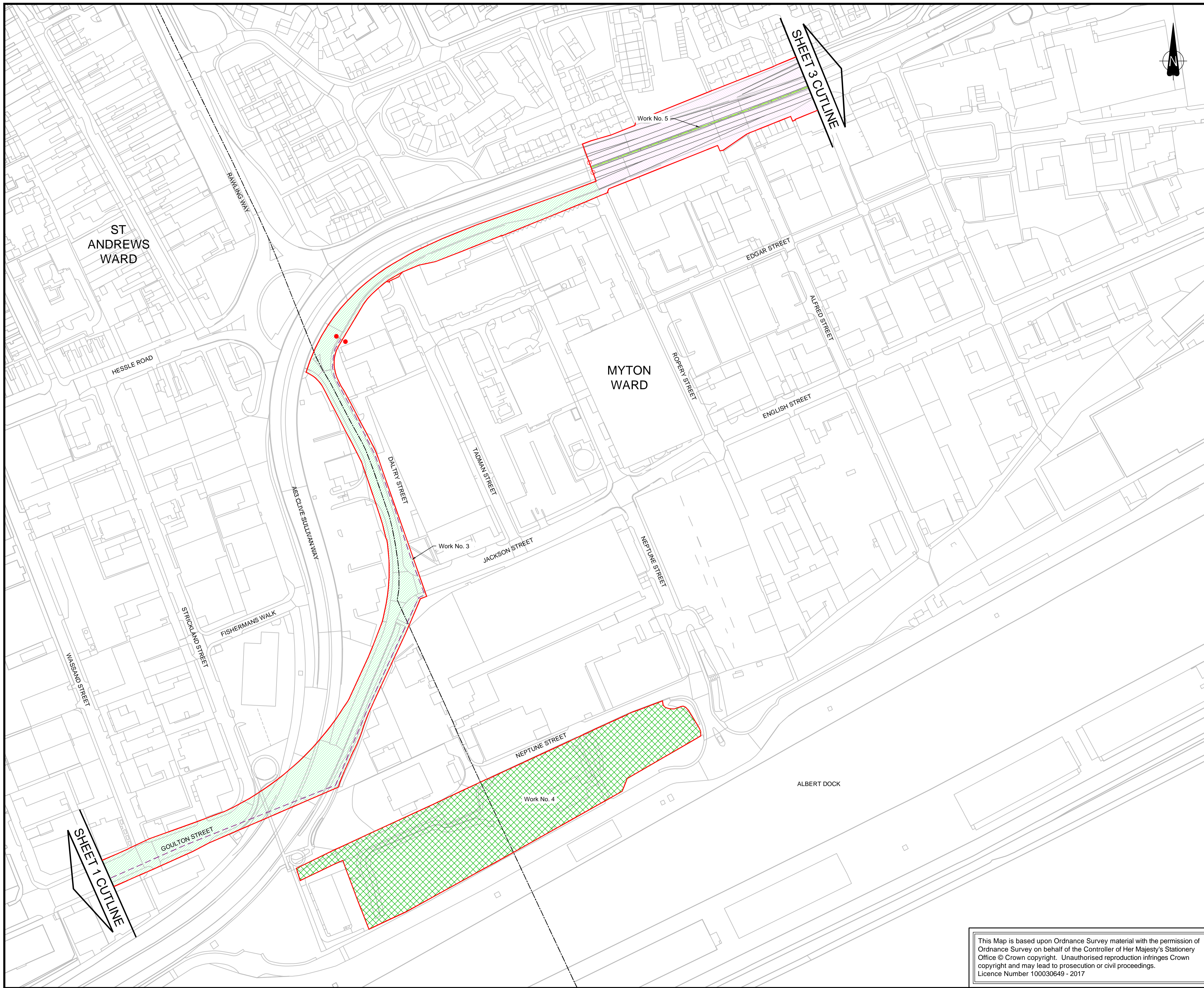

NOTES

1. ALL DIMENSIONS IN METRES UNLESS STATED OTHERWISE.
2. WORKS ARE DESCRIBED IN SCHEDULE 1 (AUTHORISED DEVELOPMENT) OF THE DRAFT DCO (DOCUMENT REFERENCE TR010016/APP/3.1).
3. THE PROPOSED WORKS SHOWN ARE ILLUSTRATIVE ONLY AND WILL BE SUBJECT TO CHANGE AS PART OF DETAILED DESIGN DEVELOPMENT. ANY CHANGES WILL BE LIMITED TO BEING WITHIN THE ORDER LIMITS AND ANY OTHER CONSTRAINTS INCLUDED IN THE DEVELOPMENT CONSENT ORDER.
4. THESE WORKS PLANS SHOULD BE READ IN CONJUNCTION WITH THE ENGINEERING DRAWINGS AND SECTIONS (DOCUMENT REFERENCE TR010016/APP/2.6).
5. TWO OPTIONS ARE TO BE INCLUDED FOR THE MATERIAL BATCHING COMPOUND. FOR FURTHER DETAILS ON THIS REFER TO THE INTRODUCTION TO THE APPLICATION (DOCUMENT REFERENCE TR010016/APP/1.1).

KEY

- ORDER LIMITS
- - - WARD BOUNDARIES
- WORK CENTRE LINE
- UTILITIES DIVERSION WORK
- COMMENCEMENT OF WORK
- TERMINATION OF WORK
- HIGHWAY WORK LIMIT OF DEVIATION
- MINOR UTILITIES DIVERSION AND MINOR WORKS LIMIT OF DEVIATION
- WORK AREA

KEY PLAN

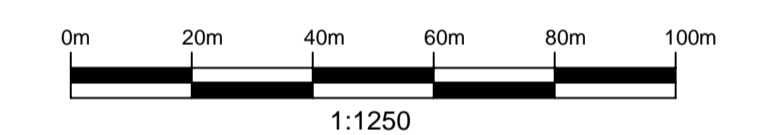
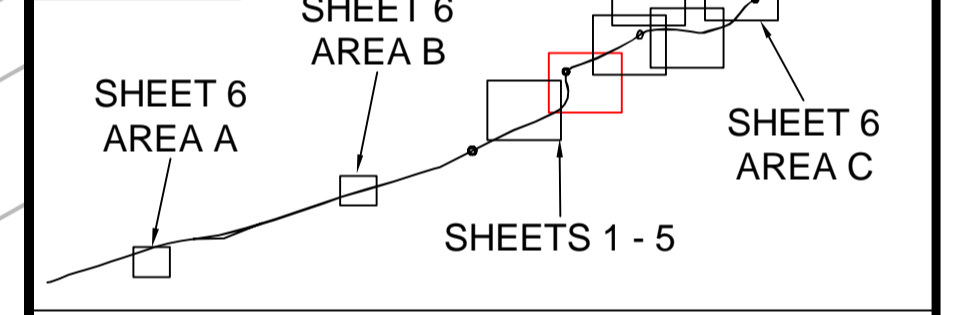

1	12/12/18	POST ACCEPTANCE CHANGES	JE	JDH	JFM
0	20/09/18	APPLICATION ISSUE	OH	JDH	JFM
Rev.	Date	Amendment Details	Drawn	Chk'd	App'd

This drawing should not be relied on or used in circumstances other than those for which it was originally prepared and for which Mott MacDonald/Sweco JV was commissioned. Mott MacDonald/Sweco JV accepts no responsibility for this drawing to any party other than the person by whom it was commissioned. Any party which breaches the provisions of this disclaimer shall indemnify Mott MacDonald/Sweco JV for all loss or damage arising therefrom.

Mott MacDonald Sweco



Client: **SHARED**

Project Title: **A63 (CASTLE STREET IMPROVEMENT, HULL)**

Drawing Title: **WORKS PLANS REGULATION 5(2)(j) SHEET 2 OF 6**

Scale	Designed	Drawn	Checked	Approved
1:1250 @ A1	AB	JE	JDH	JFM
Original Size	Date	Date	Date	Date
A1	20/09/18	20/09/18	20/09/18	20/09/18
Drawing Number	Revision			
TR010016/APP/2.4(C)	1			

This Map is based upon Ordnance Survey material with the permission of Ordnance Survey on behalf of the Controller of Her Majesty's Stationery Office © Crown copyright. Unauthorised reproduction infringes Crown copyright and may lead to prosecution or civil proceedings. Licence Number 100030649 - 2017

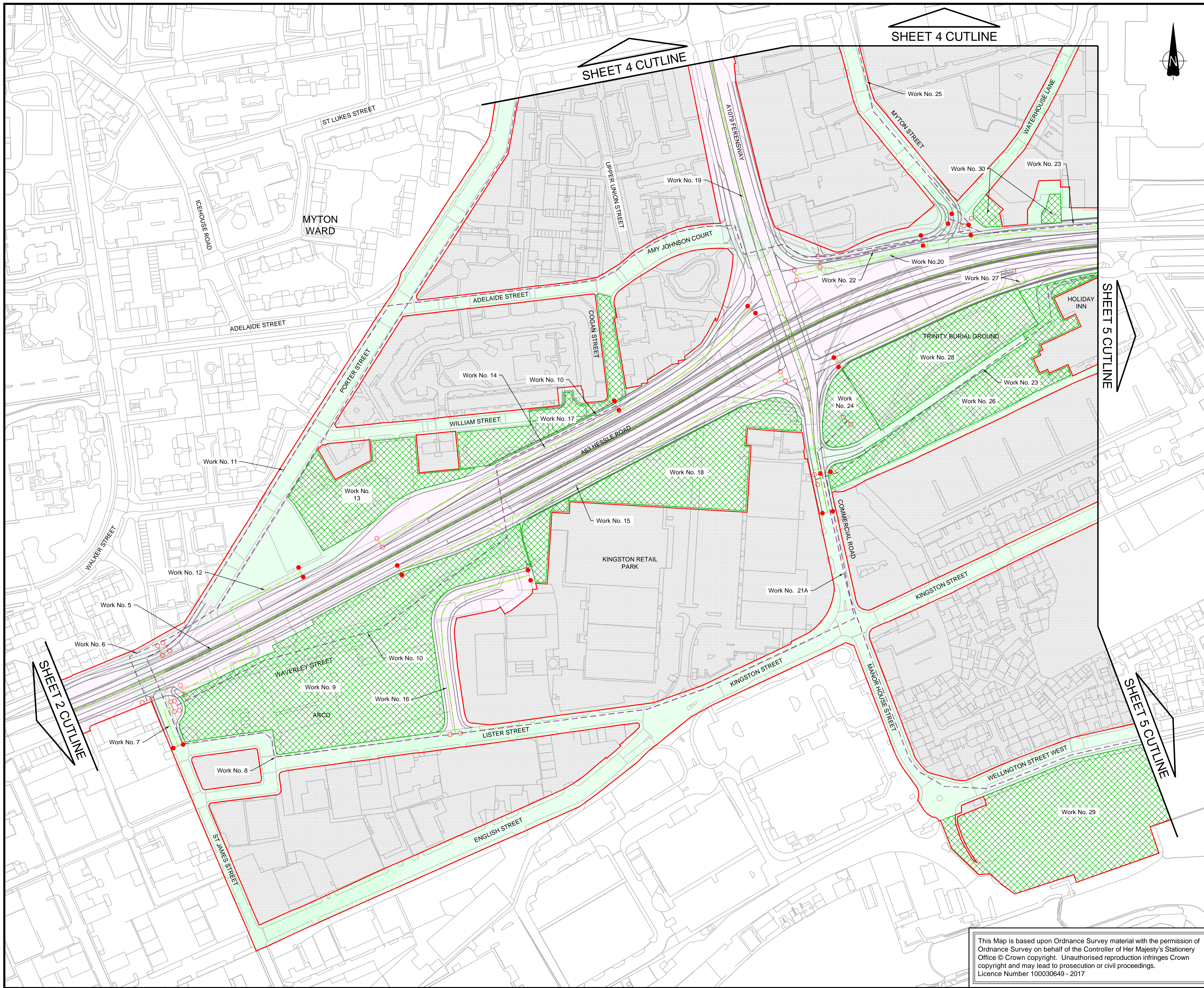

- ### NOTES
1. ALL DIMENSIONS IN METRES UNLESS STATED OTHERWISE.
 2. WORKS ARE DESCRIBED IN SCHEDULE 1 (AUTHORISED DEVELOPMENT) OF THE DRAFT DCO (DOCUMENT REFERENCE TR010016/APP/3.1).
 3. THE PROPOSED WORKS SHOWN ARE ILLUSTRATIVE ONLY AND WILL BE SUBJECT TO CHANGE AS PART OF DETAILED DESIGN DEVELOPMENT. ANY CHANGES WILL BE LIMITED TO BEING WITHIN THE ORDER LIMITS AND ANY OTHER CONSTRAINTS INCLUDED IN THE DEVELOPMENT CONSENT ORDER.
 4. THESE WORKS PLANS SHOULD BE READ IN CONJUNCTION WITH THE ENGINEERING DRAWINGS AND SECTIONS (DOCUMENT REFERENCE TR010016/APP/2.6).
 5. TWO OPTIONS ARE TO BE INCLUDED FOR THE MATERIAL BATCHING COMPOUND. FOR FURTHER DETAILS ON THIS REFER TO THE INTRODUCTION TO THE APPLICATION (DOCUMENT REFERENCE TR010016/APP/1.1).

- ### KEY
- ORDER LIMITS
 - AREA NOT INCLUDED IN THE ORDER LIMITS
 - WORK CENTRE LINE
 - UTILITIES DIVERSION WORK
 - COMMENCEMENT OF WORK
 - TERMINATION OF WORK
 - WORK AREA
 - HIGHWAY WORK LIMIT OF DEVIATION
 - MINOR UTILITIES DIVERSION AND MINOR WORKS LIMIT OF DEVIATION

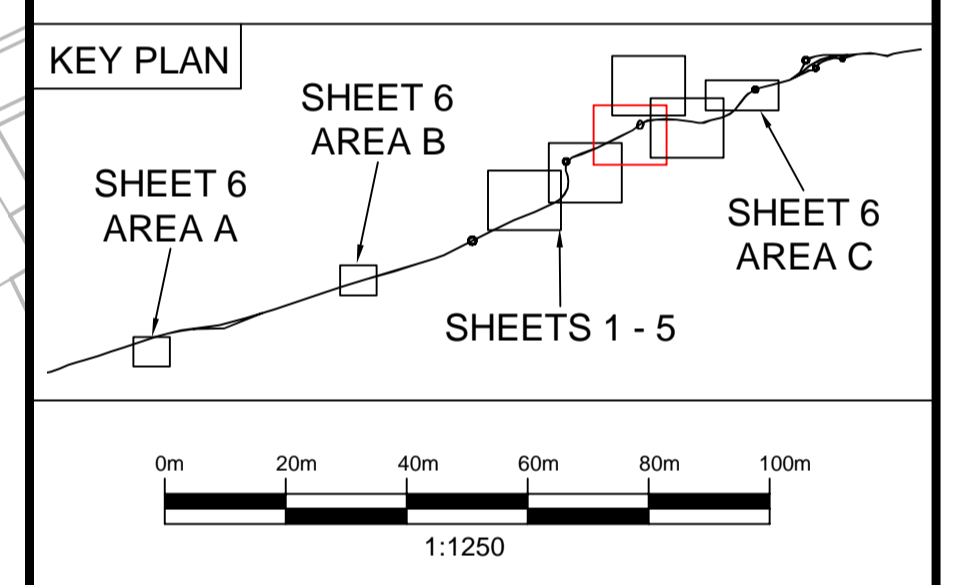

1	12/12/18	POST ACCEPTANCE CHANGES	JE	JDH	JFM
0	20/09/18	APPLICATION ISSUE	OH	JDH	JFM
Rev.	Date	Amendment Details	Drawn	Chk'd	App'd

This drawing should not be relied on or used in circumstances other than those for which it was originally prepared and for which Mott MacDonald/Sweco JV was commissioned. Mott MacDonald/Sweco JV accepts no responsibility for this drawing to any party other than the person by whom it was commissioned. Any party which breaches the provisions of this disclaimer shall indemnify Mott MacDonald/Sweco JV for all loss or damage arising therefrom.

Mott MacDonald Sweco



Drawing Status: **SHARED**

Project Title: **A63 (CASTLE STREET IMPROVEMENT, HULL)**

Drawing Title: **WORKS PLANS REGULATION 5(2)(j) OPTION A SHEET 3 OF 6**

Scale	Designed	Drawn	Checked	Approved
1:1250 @ A1	AB	JE	JDH	JFM
Original Size	Date	Date	Date	Date
A1	20/09/18	20/09/18	20/09/18	20/09/18
Drawing Number	Revision			
TR010016/APP/2.4(DA)				1

This Map is based upon Ordnance Survey material with the permission of Ordnance Survey on behalf of the Controller of Her Majesty's Stationery Office © Crown copyright. Unauthorised reproduction infringes Crown copyright and may lead to prosecution or civil proceedings. Licence Number 100030649 - 2017

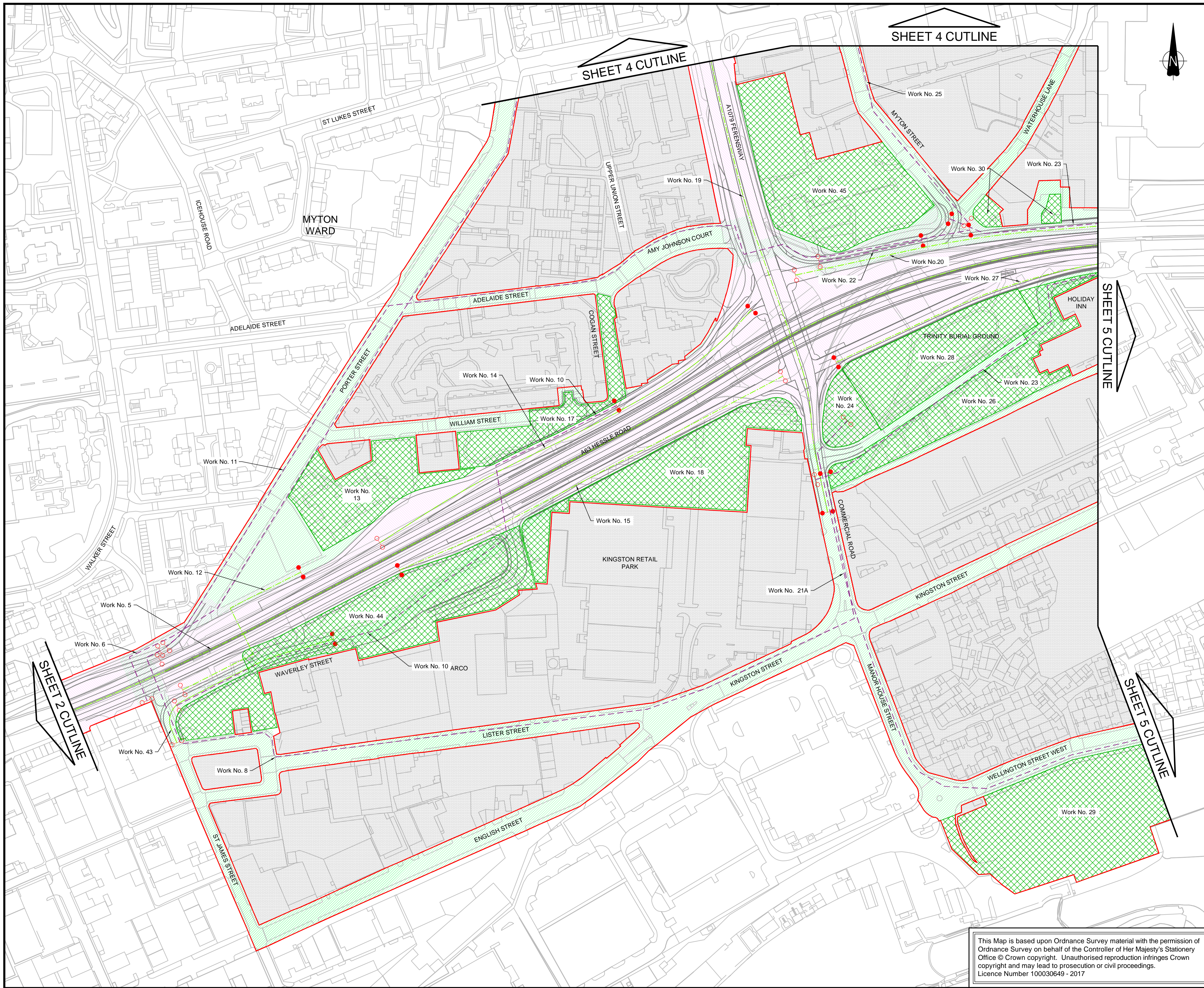

- ### NOTES
1. ALL DIMENSIONS IN METRES UNLESS STATED OTHERWISE.
 2. WORKS ARE DESCRIBED IN SCHEDULE 1 (AUTHORISED DEVELOPMENT) OF THE DRAFT DCO (DOCUMENT REFERENCE TR010016/APP/3.1).
 3. THE PROPOSED WORKS SHOWN ARE ILLUSTRATIVE ONLY AND WILL BE SUBJECT TO CHANGE AS PART OF DETAILED DESIGN DEVELOPMENT. ANY CHANGES WILL BE LIMITED TO BEING WITHIN THE ORDER LIMITS AND ANY OTHER CONSTRAINTS INCLUDED IN THE DEVELOPMENT CONSENT ORDER.
 4. THESE WORKS PLANS SHOULD BE READ IN CONJUNCTION WITH THE ENGINEERING DRAWINGS AND SECTIONS (DOCUMENT REFERENCE TR010016/APP/2.6).
 5. TWO OPTIONS ARE TO BE INCLUDED FOR THE MATERIAL BATCHING COMPOUND. FOR FURTHER DETAILS ON THIS REFER TO THE INTRODUCTION TO THE APPLICATION (DOCUMENT REFERENCE TR010016/APP/1.1).

- ### KEY
- ORDER LIMITS
 - AREA NOT INCLUDED IN THE ORDER LIMITS
 - WORK CENTRE LINE
 - UTILITIES DIVERSION WORK
 - COMMENCEMENT OF WORK
 - TERMINATION OF WORK
 - WORK AREA
 - HIGHWAY WORK LIMIT OF DEVIATION
 - MINOR UTILITIES DIVERSION AND MINOR WORKS LIMIT OF DEVIATION

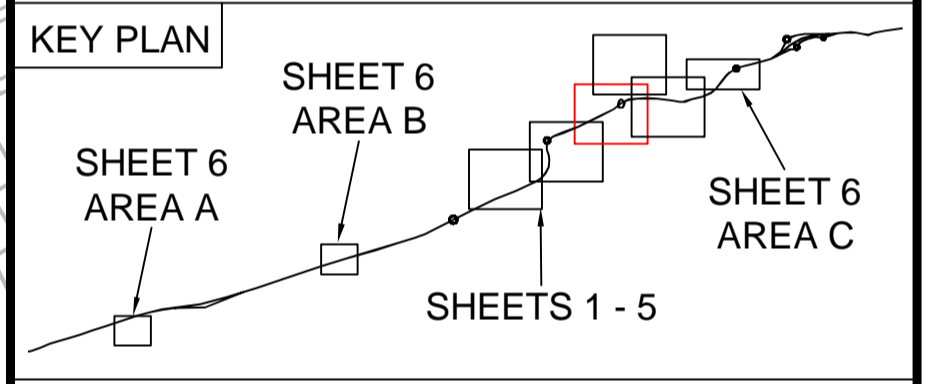

1	12/12/18	POST ACCEPTANCE CHANGES	JE	JDH	JFM
0	20/09/18	APPLICATION ISSUE	OH	JDH	JFM
Rev.	Date	Amendment Details	Drawn	Chk'd	App'd

This drawing should not be relied on or used in circumstances other than those for which it was originally prepared and for which Mott MacDonald/Sweco JV was commissioned. Mott MacDonald/Sweco JV accepts no responsibility for this drawing to any party other than the person by whom it was commissioned. Any party which breaches the provisions of this disclaimer shall indemnify Mott MacDonald/Sweco JV for all loss or damage arising therefrom.

Mott MacDonald Sweco



Drawing Status: **SHARED**

Project Title: **A63 (CASTLE STREET IMPROVEMENT, HULL)**

Drawing Title: **WORKS PLANS REGULATION 5(2)(j) OPTION B SHEET 3 OF 6**

Scale	Designed	Drawn	Checked	Approved
1:1250 @ A1	AB	JE	JDH	JFM
Original Size	Date	Date	Date	Date
A1	20/09/18	20/09/18	20/09/18	20/09/18
Drawing Number				Revision
TR010016/APP/2.4(DB)				1

This Map is based upon Ordnance Survey material with the permission of Ordnance Survey on behalf of the Controller of Her Majesty's Stationery Office © Crown copyright. Unauthorised reproduction infringes Crown copyright and may lead to prosecution or civil proceedings. Licence Number 100030649 - 2017

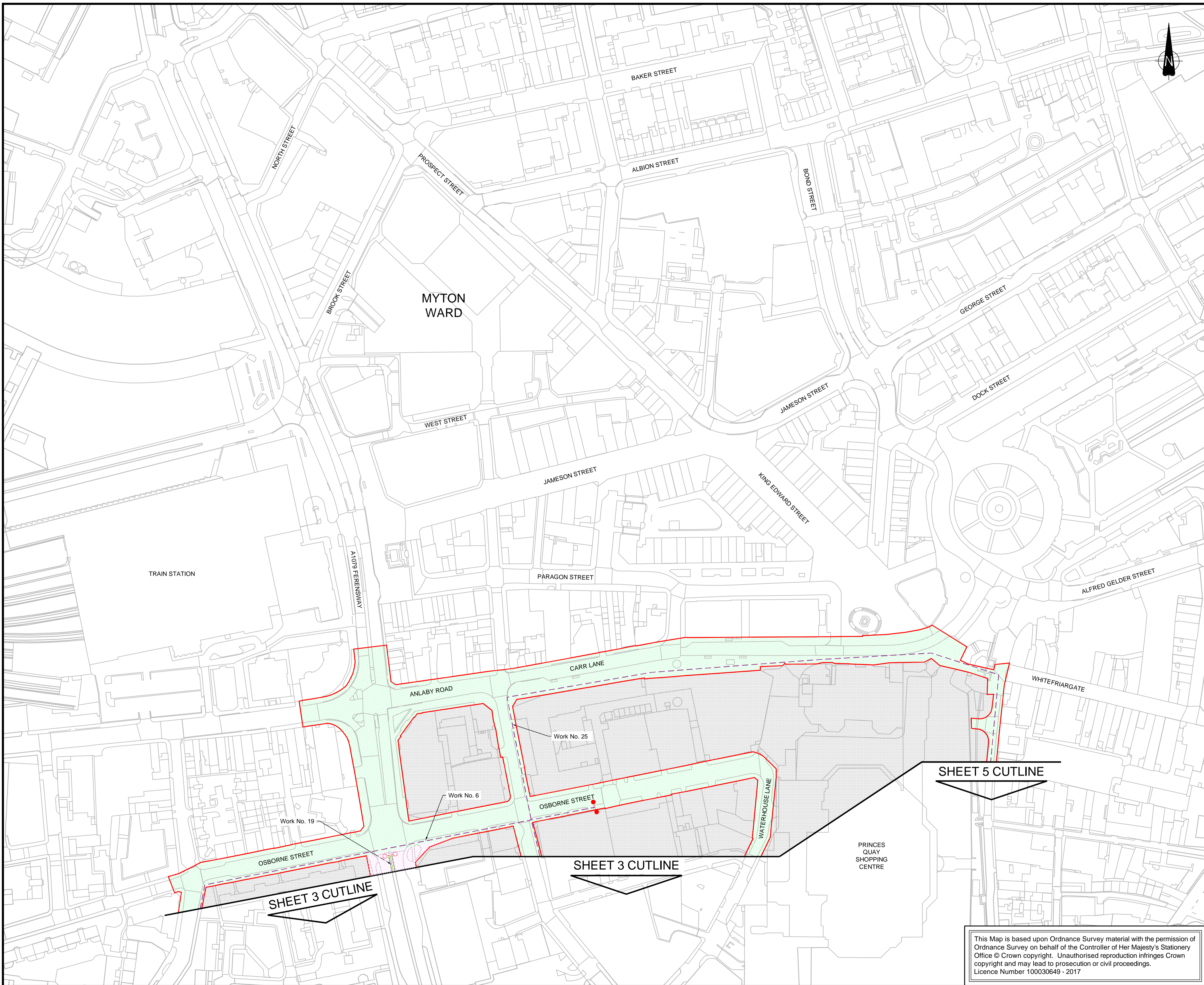

NOTES

1. ALL DIMENSIONS IN METRES UNLESS STATED OTHERWISE.
2. WORKS ARE DESCRIBED IN SCHEDULE 1 (AUTHORISED DEVELOPMENT) OF THE DRAFT DCO (DOCUMENT REFERENCE TR010016/APP/3.1).
3. THE PROPOSED WORKS SHOWN ARE ILLUSTRATIVE ONLY AND WILL BE SUBJECT TO CHANGE AS PART OF DETAILED DESIGN DEVELOPMENT. ANY CHANGES WILL BE LIMITED TO BEING WITHIN THE ORDER LIMITS AND ANY OTHER CONSTRAINTS INCLUDED IN THE DEVELOPMENT CONSENT ORDER.
4. THESE WORKS PLANS SHOULD BE READ IN CONJUNCTION WITH THE ENGINEERING DRAWINGS AND SECTIONS (DOCUMENT REFERENCE TR010016/APP/2.6).
5. TWO OPTIONS ARE TO BE INCLUDED FOR THE MATERIAL BATCHING COMPOUND. FOR FURTHER DETAILS ON THIS REFER TO THE INTRODUCTION TO THE APPLICATION (DOCUMENT REFERENCE TR010016/APP/1.1).

KEY

- ORDER LIMITS
- AREA NOT INCLUDED IN THE ORDER LIMITS
- UTILITIES DIVERSION WORK
- COMMENCEMENT OF WORK
- TERMINATION OF WORK
- HIGHWAY WORK LIMIT OF DEVIATION
- MINOR UTILITIES DIVERSION AND MINOR WORKS LIMIT OF DEVIATION

KEY PLAN

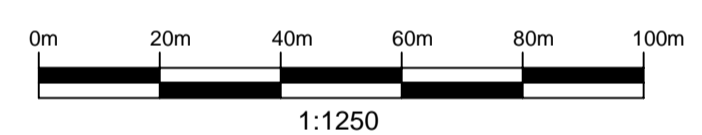
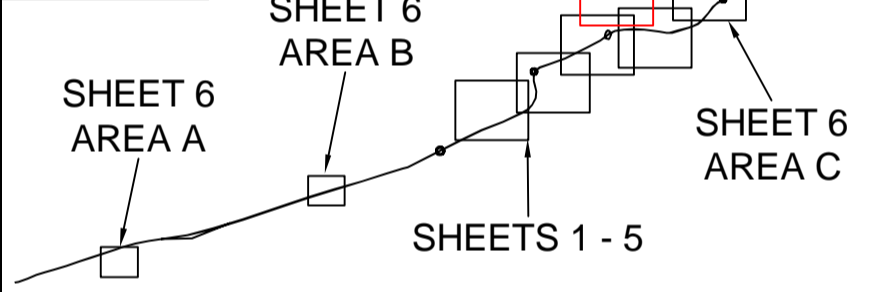

Rev.	Date	Amendment Details	Drawn	Chk'd	App'd
1	12/12/18	POST ACCEPTANCE CHANGES	JE	JDH	JFM
0	20/09/18	APPLICATION ISSUE	OH	JDH	JFM

This drawing should not be relied on or used in circumstances other than those for which it was originally prepared and for which Mott MacDonald/Sweco JV was commissioned. Mott MacDonald/Sweco JV accepts no responsibility for this drawing to any party other than the person by whom it was commissioned. Any party which breaches the provisions of this disclaimer shall indemnify Mott MacDonald/Sweco JV for all loss or damage arising therefrom.

Mott MacDonald Sweco



Drawing Status: **SHARED**

Project Title: **A63 (CASTLE STREET IMPROVEMENT, HULL)**

Drawing Title: **WORKS PLANS REGULATION 5(2)(j) SHEET 4 OF 6**

Scale	Designed	Drawn	Checked	Approved
1:1250 @ A1	AB	JE	JDH	JFM
Original Size	Date	Date	Date	Date
A1	20/09/18	20/09/18	20/09/18	20/09/18

Drawing Number: **TR010016/APP/2.4(E)** Revision: **1**

This Map is based upon Ordnance Survey material with the permission of Ordnance Survey on behalf of the Controller of Her Majesty's Stationery Office © Crown copyright. Unauthorised reproduction infringes Crown copyright and may lead to prosecution or civil proceedings. Licence Number 100030649 - 2017

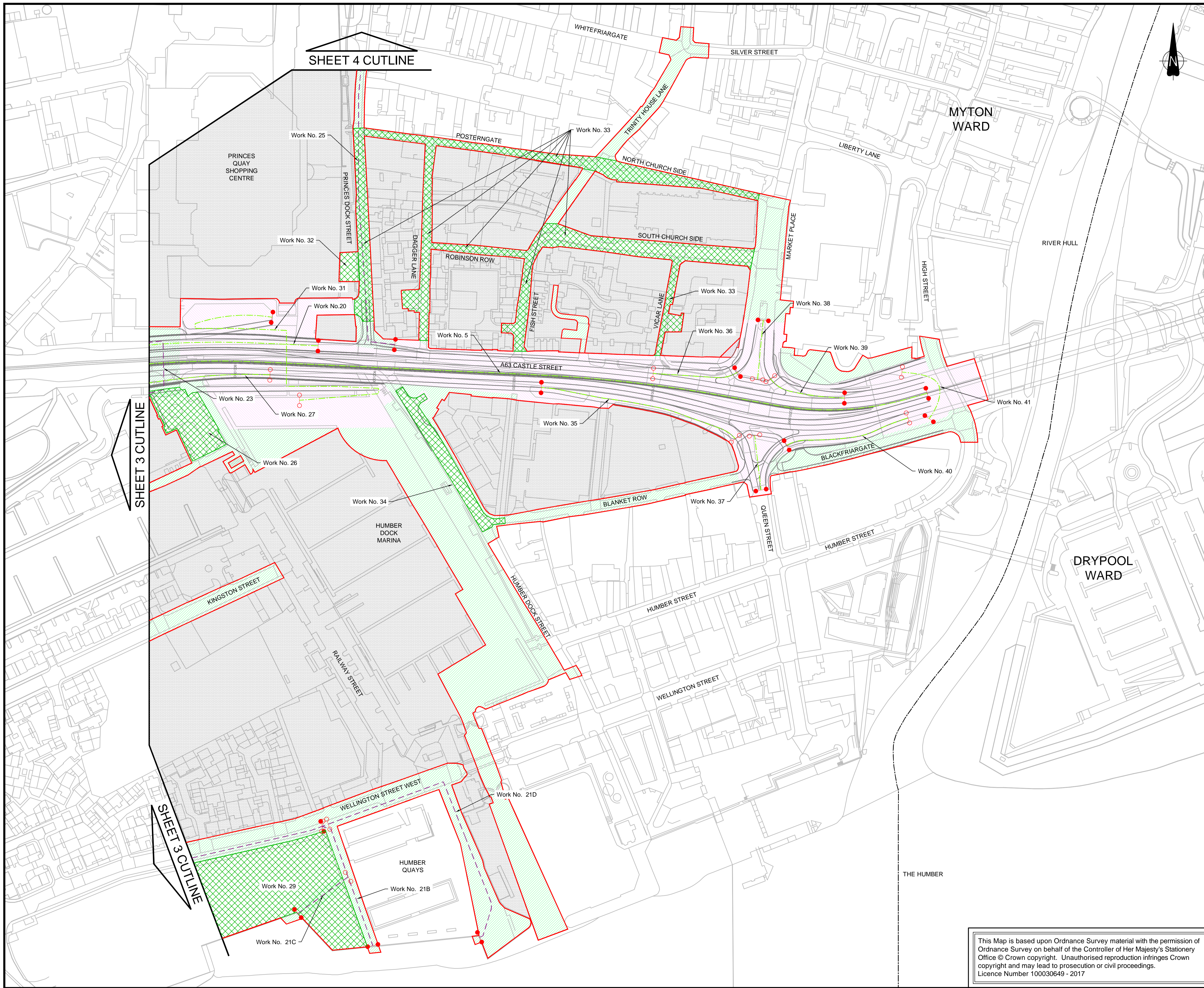

- ### NOTES
1. ALL DIMENSIONS IN METRES UNLESS STATED OTHERWISE.
 2. WORKS ARE DESCRIBED IN SCHEDULE 1 (AUTHORISED DEVELOPMENT) OF THE DRAFT DCO (DOCUMENT REFERENCE TR010016/APP/3.1).
 3. THE PROPOSED WORKS SHOWN ARE ILLUSTRATIVE ONLY AND WILL BE SUBJECT TO CHANGE AS PART OF DETAILED DESIGN DEVELOPMENT. ANY CHANGES WILL BE LIMITED TO BEING WITHIN THE ORDER LIMITS AND ANY OTHER CONSTRAINTS INCLUDED IN THE DEVELOPMENT CONSENT ORDER.
 4. THESE WORKS PLANS SHOULD BE READ IN CONJUNCTION WITH THE ENGINEERING DRAWINGS AND SECTIONS (DOCUMENT REFERENCE TR010016/APP/2.6).
 5. TWO OPTIONS ARE TO BE INCLUDED FOR THE MATERIAL BATCHING COMPOUND. FOR FURTHER DETAILS ON THIS REFER TO THE INTRODUCTION TO THE APPLICATION (DOCUMENT REFERENCE TR010016/APP/1.1).

- ### KEY
- ORDER LIMITS
 - WARD BOUNDARIES
 - AREA NOT INCLUDED IN THE ORDER LIMITS
 - WORK CENTRE LINE
 - UTILITIES DIVERSION WORK
 - COMMENCEMENT OF WORK
 - TERMINATION OF WORK
 - WORK AREA
 - HIGHWAY WORK LIMIT OF DEVIATION
 - MINOR UTILITIES DIVERSION AND MINOR WORKS LIMIT OF DEVIATION

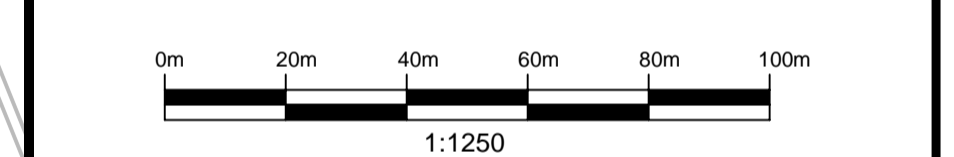
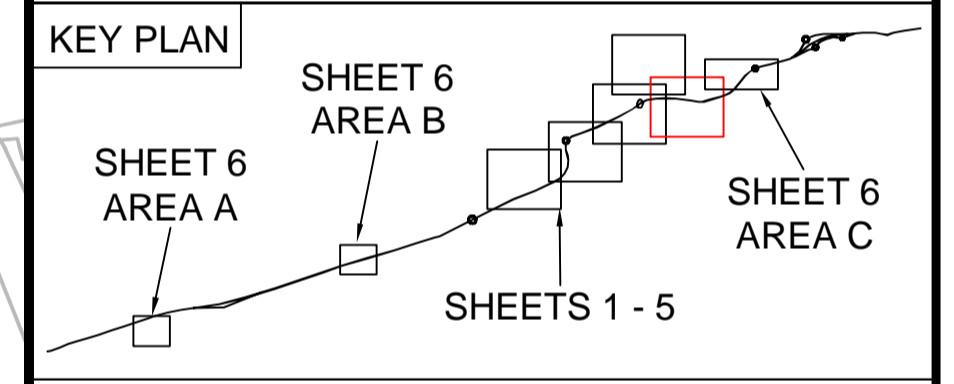

1	12/12/18	POST ACCEPTANCE CHANGES	JE	JDH	JFM
0	20/09/18	APPLICATION ISSUE	OH	JDH	JFM
Rev.	Date	Amendment Details	Drawn	Chk'd	App'd

This drawing should not be relied on or used in circumstances other than those for which it was originally prepared and for which Mott MacDonald/Sweco JV was commissioned. Mott MacDonald/Sweco JV accepts no responsibility for this drawing to any party other than the person by whom it was commissioned. Any party which breaches the provisions of this disclaimer shall indemnify Mott MacDonald/Sweco JV for all loss or damage arising therefrom.

Mott MacDonald Sweco



Drawing Status: **SHARED**

Project Title: **A63 (CASTLE STREET IMPROVEMENT, HULL)**

Drawing Title: **WORKS PLANS REGULATION 5(2)(j) SHEET 5 OF 6**

Scale	Designed	Drawn	Checked	Approved
1:1250 @ A1	AB	JE	JDH	JFM
Original Size	Date	Date	Date	Date
A1	20/09/18	20/09/18	20/09/18	20/09/18
Drawing Number	Revision			
TR010016/APP/2.4(F)				1

This Map is based upon Ordnance Survey material with the permission of Ordnance Survey on behalf of the Controller of Her Majesty's Stationery Office © Crown copyright. Unauthorised reproduction infringes Crown copyright and may lead to prosecution or civil proceedings. Licence Number 100030649 - 2017

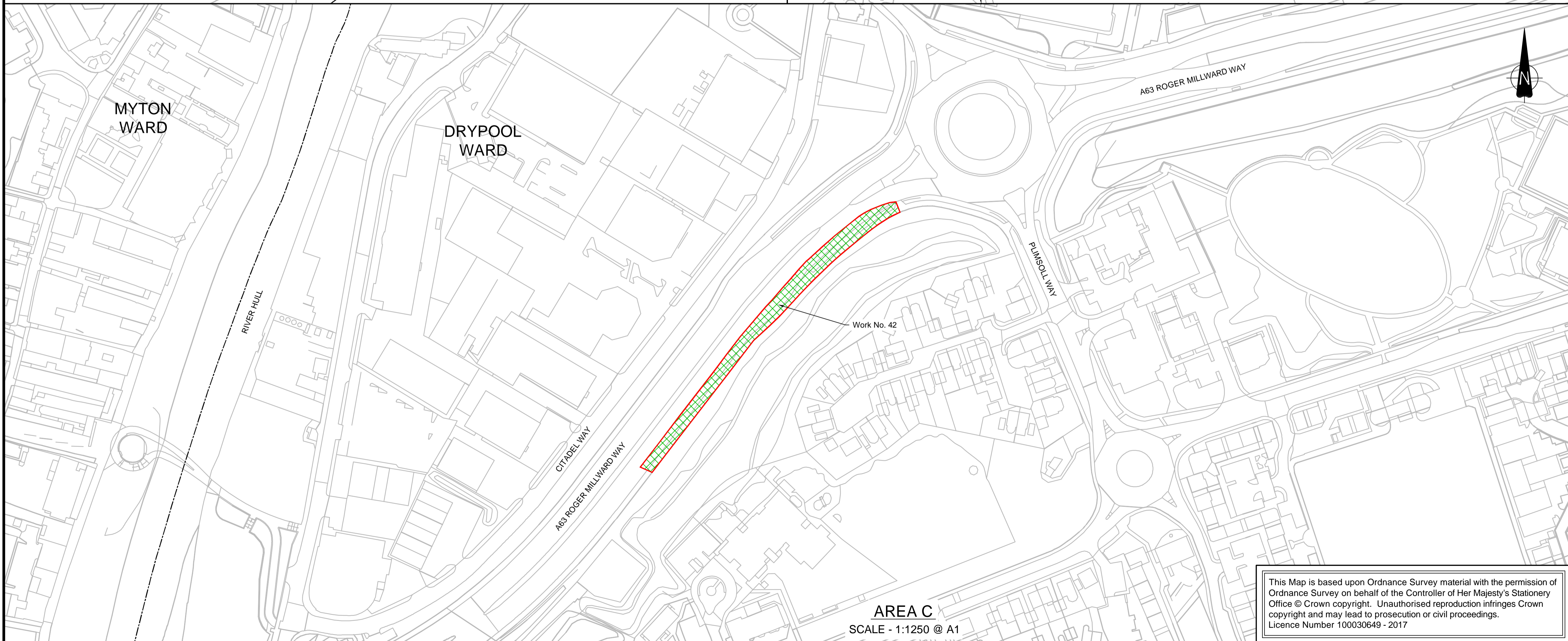
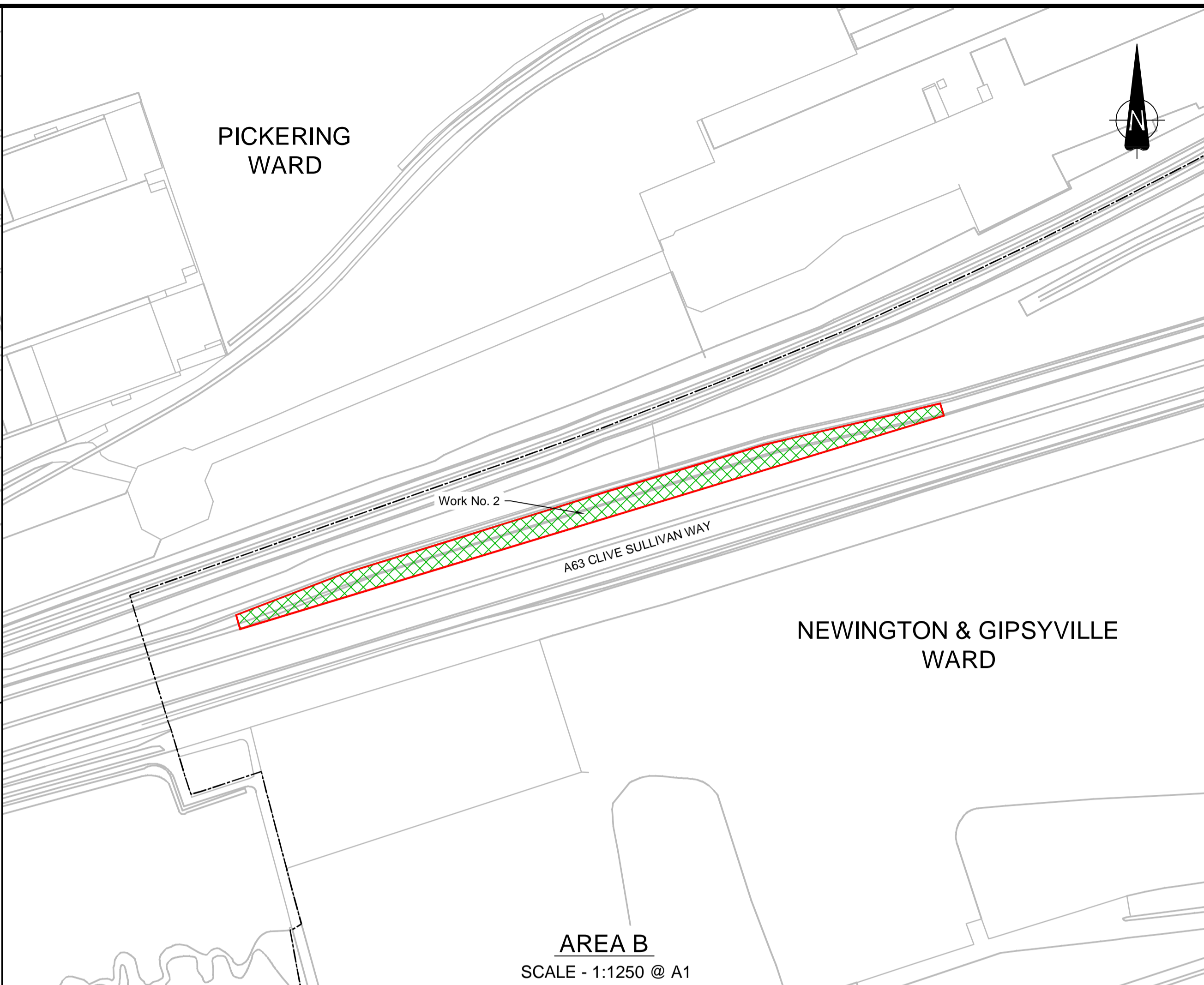
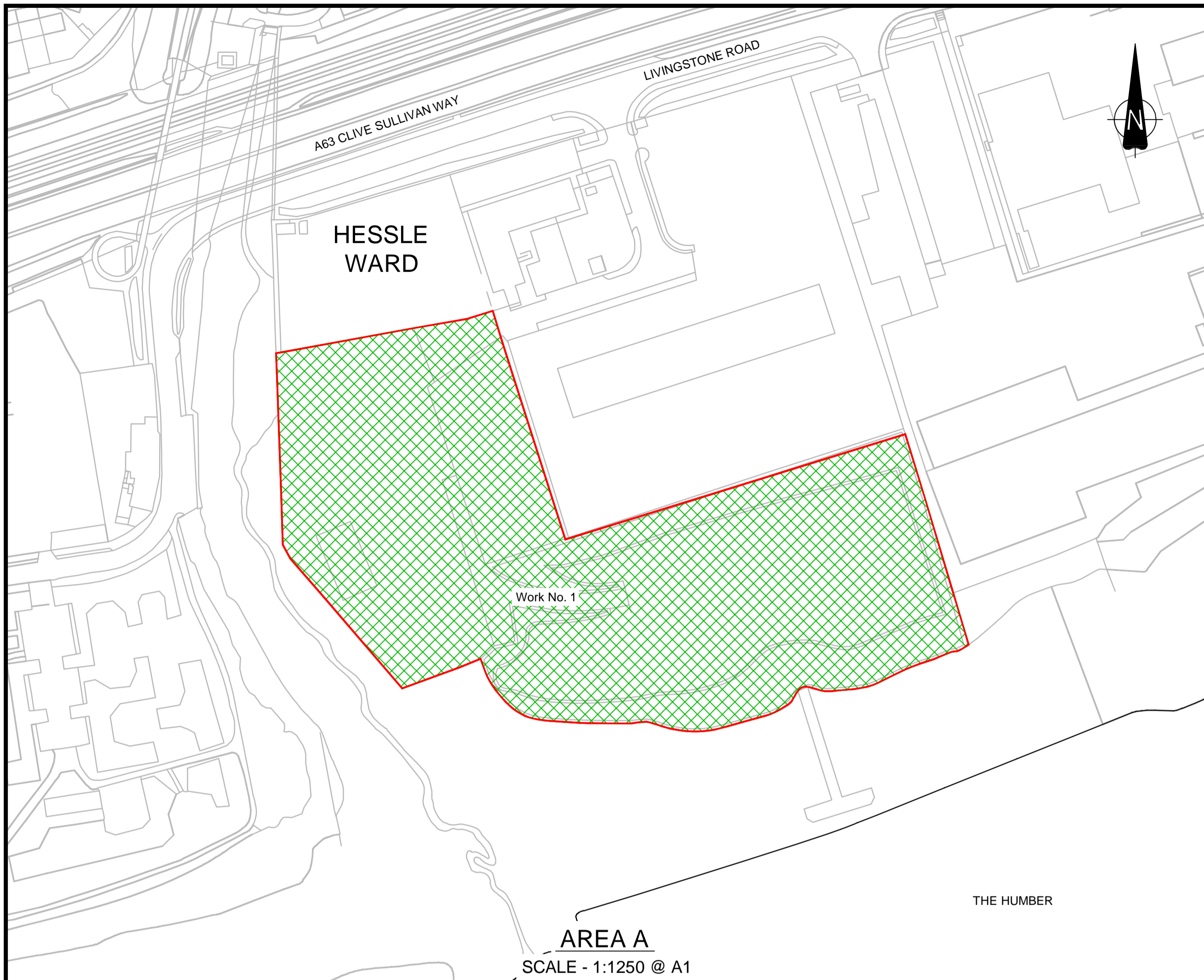

NOTES

1. ALL DIMENSIONS IN METRES UNLESS STATED OTHERWISE.
2. WORKS ARE DESCRIBED IN SCHEDULE 1 (AUTHORISED DEVELOPMENT) OF THE DRAFT DCO (DOCUMENT REFERENCE TR010016/APP/3.1).
3. THE PROPOSED WORKS SHOWN ARE ILLUSTRATIVE ONLY AND WILL BE SUBJECT TO CHANGE AS PART OF DETAILED DESIGN DEVELOPMENT. ANY CHANGES WILL BE LIMITED TO BEING WITHIN THE ORDER LIMITS AND ANY OTHER CONSTRAINTS INCLUDED IN THE DEVELOPMENT CONSENT ORDER.
4. THESE WORKS PLANS SHOULD BE READ IN CONJUNCTION WITH THE ENGINEERING DRAWINGS AND SECTIONS (DOCUMENT REFERENCE TR010016/APP/2.6).
5. TWO OPTIONS ARE TO BE INCLUDED FOR THE MATERIAL BATCHING COMPOUND. FOR FURTHER DETAILS ON THIS REFER TO THE INTRODUCTION TO THE APPLICATION (DOCUMENT REFERENCE TR010016/APP/1.1).

KEY

- ORDER LIMITS
- - - WARD BOUNDARIES
- ▨ WORK AREA

KEY PLAN

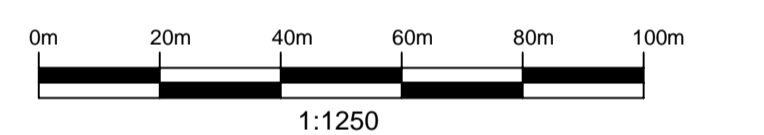
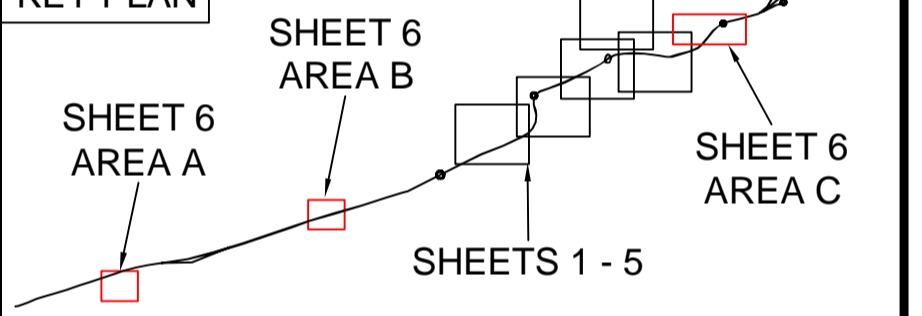

1	12/12/18	POST ACCEPTANCE CHANGES	JE	JDH	JFM
0	20/09/18	APPLICATION ISSUE	OH	JDH	JFM
Rev.	Date	Amendment Details	Drawn	Chk'd	App'd

This drawing should not be relied on or used in circumstances other than those for which it was originally prepared and for which Mott MacDonald/Sweco JV was commissioned. Mott MacDonald/Sweco JV accepts no responsibility for this drawing to any party other than the person by whom it was commissioned. Any party which breaches the provisions of this disclaimer shall indemnify Mott MacDonald/Sweco JV for all loss or damage arising therefrom.

Mott MacDonald Sweco



Drawing Status: **SHARED**

Project Title: **A63 (CASTLE STREET IMPROVEMENT, HULL)**

Drawing Title: **WORKS PLANS REGULATION 5(2)(j) SHEET 6 OF 6**

Scale	Designed	Drawn	Checked	Approved
1:1250 @ A1	AB	JE	JDH	JFM
Original Size	Date	Date	Date	Date
A1	20/09/18	20/09/18	20/09/18	20/09/18
Drawing Number	Revision			
TR010016/APP/2.4(G)	1			

This Map is based upon Ordnance Survey material with the permission of Ordnance Survey on behalf of the Controller of Her Majesty's Stationery Office © Crown copyright. Unauthorised reproduction infringes Crown copyright and may lead to prosecution or civil proceedings. Licence Number 100030649 - 2017